

# SIMPSON'S

HOUSTON'S OLDEST FINE ARTS AUCTIONEERS



218

WOLF KAHN (German/American b. 1927) A PAINTING,  
"Barn at the Edge of the Woods V," oil on linen, signed L/R. 50" x 60"  
Estimate: \$30,000.00 - \$50,000.00

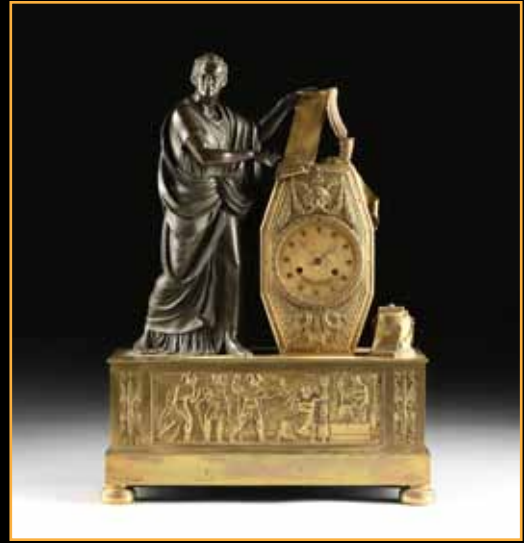

236

after PIERRE VICTOR LEDURE (French 1783- ) A FRENCH LOUIS  
XVIII GILT BRONZE MANTEL CLOCK, PARIS, CIRCA 1814.  
Estimate: \$2,000.00 - \$4,000.00



207

MARCEL ANDRE BOURAINE (French 1886-1948) A SCULPTURE,  
"Tall Hoop Dancer," CIRCA 1930, cast patinated bronze with brass ring,  
marble base, late signed "O. Bouraine." Height: 18 3/8"  
Estimate: \$2,500.00 - \$3,000.00



250

A GEORGE II INLAID BURL ELM AND OAK SECRETARY,  
ENGLISH, 1727-1760, in the Queen Anne/Chippendale transitional styles.  
Height: 79 3/4" Width: 37 1/2" Depth: 22 1/2"  
Estimate: \$1,000.00 - \$2,000.00

**February 11th, 1:00 p.m.**  
**6116 Skyline Drive • Houston, TX**  
**2018**

# AN IMPORTANT AUCTION

Including fine art and antiques from the collections of:

- The Estate of Robert H. Wilson, Houston-Galveston-New York
  - William Lyle, North Chesterfield, Virginia
- The Collection of Bessie and Abraham Fembers, Houston, Texas
- The Collection of Blanche H. and Robert F. Strange, Houston, Texas
  - The Estate of Dr. Gerald Dodd, Houston, Texas
- The Bayou Lair Collection, Percy and Marjorie Selden, New York, New York and Houston, Texas

**Exhibition Monday thru Friday 10 a.m. - 5 p.m. week of sale.  
Evening Reception Thursday, February 8th, 6 p.m. - 8 p.m.**

Terms: Cash, Cashier's Check, Personal Check, Mastercard, Visa, and Discover

## AUCTION CATALOGUES:

PPD First: \$25.00 Overnight: \$35.00 2nd Day Overseas: \$40.00

For Telephone Bidding: 713-524-6751

HOUSTON: 713-524-6751

TOLL FREE: 1-800-524-0022

For On-Line Bidding: [www.SimpsonGalleries.com](http://www.SimpsonGalleries.com)

VISIT US AT OUR WEBSITE:

[www.SimpsonGalleries.com](http://www.SimpsonGalleries.com)

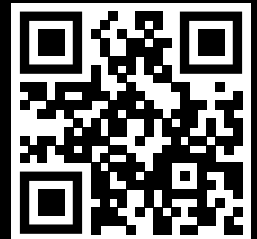

\*A premium of 19.5% of the purchaser's bid will be added and is payable as part of the total price.

## 24 HOUR SALE INFORMATION

Recorded announcement of  
current auctions and exhibitions  
Phone 713-524-6751

Sale No. 1310  
Ray Simpson Lic. 6899



**Texas Auctioneers  
Association**



## APPRAISALS

Simpson's can prepare appraisals for insurance, estate tax, charitable contributions, family division, divorce, probate, or bankruptcy. Appraisal fees vary according to the nature of the work undertaken. If items are consigned to Simpson's within one year, appraisal fees are refundable.

Visit our web site: [www.JuliusStockfleth.com](http://www.JuliusStockfleth.com)

**HOUSTON LONDON**  
250,000 Registered Online Bidders



217

PORFIRIO SALINAS (American/Texas 1910-1973) A PAINTING, "Bluebonnets," oil on canvas, signed L/L. 24" x 38"  
Estimate: \$15,000.00 - \$25,000.00



220

A BELLE ÉPOQUE LOUIS XV STYLE BRONZE DORÉ MOUNTED, INLAID, SEMI-CONCERT GRAND PIANO, CIRCA 1911-1920.  
Estimate: \$30,000.00 - \$50,000.00



182

A DUTCH STYLE PARCEL GILT RED JAPANNED BREAKFRONT DISPLAY CABINET, LATE 19TH CENTURY. Height 83 1/4"  
Estimate: \$1,000.00 - \$2,000.00



189

A GROUP OF THREE BOTTLES OF 1966 PETRUS POMEROL WINE.  
Estimate: \$1,000.00 - \$6,000.00



200

A 18K YELLOW GOLD, DIAMOND, AND JADE PENDANT, MODERN, by Waltham. Diameter: 2 1/8"  
Estimate: \$1,600.00 - \$2,200.00



214

HENRY SCHOUTEN (Belgian/Indonesian 1864-1927) A PAINTING, "Les Boeufs Fuyant L'Orage," oil on canvas, signed L/L. 71" x 46 1/2"  
Estimate: \$6,000.00 - \$8,000.00





228

ADDISON T. MILLARD (American 1816-1913) A PAINTING, "A Message from the Sultan," oil on board, signed L/L. 10" x 14"  
 Estimate: \$3,000.00 - \$5,000.00



208

A QUEZAL ART GLASS AND DECORATING CO. PAINTED BRASS SIX LIGHT CHANDELIER, QUEENS, NEW YORK, CIRCA 1902-1925.  
 Estimate: \$3,000.00 - \$5,000.00



252

A PAIR OF WILLIAM MORTON OVER-AND-UNDER FLINTLOCK TAP-ACTION PERCUSSION/DUELING PISTOLS, CIRCA 1777.  
 Estimate: \$1,000.00 - \$2,000.00



165

A PAIR OF MEISSEN SERPENT HANDLED VASES, UNDERGLAZE BLUE CROSSED SWORDS MARK, INCISED "E 153," 1855-1863.  
 Estimate: \$800.00 - \$1,200.00



145

after PABLO PICASSO (Spanish/French 1881-1973) AN ETCHING, "Cinesias et Myrrhine," from pl. 2 of *Lysistrata*. 11 3/8" x 9 1/8"  
 Estimate: \$500.00 - \$900.00



206

AN ANCIENT EGYPTIAN LATE PERIOD (CIRCA 664BC-332BC) RESTING IBIS STATUE. Height: 9" Width: 14 1/2"  
 Estimate: \$2,000.00 - \$3,000.00



254

A LARGE ANTIQUE OUSHAK HAND KNOTTED WOOL RUG,  
TURKISH, MID 19TH CENTURY. 18' 7 1/2" x 10' 6"  
Estimate: \$1,000.00 - \$1,500.00



107

A WHITE JADE/JADEITE CARVED SEATED GUANYIN, CHINA,  
seated in the lotus pose, the robed figure holds a Ruyi scepter. Height: 3"  
Estimate: \$300.00 - \$500.00



257

A GROUP OF THREE BOTTLES OF 1967 PETRUS POMEROL WINE.  
Estimate: \$1,000.00 - \$4,000.00



194

A GILT BRONZE MOUNTED BACCARAT CRYSTAL CENTERPIECE,  
FOR FERDINAND BARBEDIENNE, FRENCH, CIRCA 1870-1880.  
Estimate: \$1,000.00 - \$1,500.00



285

A PAIR OF LOUIS XV STYLE GILT METAL MOUNTED ROUGE  
MARBLE CANDELABRA, CONTINENTAL, CIRCA 1880-1900.  
Estimate: \$600.00 - \$900.00



163

A GEORGE III STYLE MAHOGANY AND SATINWOOD INLAID  
GENTLEMAN'S DOUBLE PEDESTAL DESK, 19TH CENTURY.  
Estimate: \$700.00 - \$1,200.00





191  
A GROUP OF SIX BOTTLES OF 1990 CHATEAU LAFITE  
PAUILLAC WINE.  
Estimate: \$1,000.00 - \$2,000.00



234  
DALE CHIHULY (American b. 1941) A CASED STUDIO ART GLASS  
"MACCHIA" BOWL, SEATTLE, WASHINGTON, 1983. Width: 7 3/4"  
Estimate: \$2,000.00 - \$4,000.00



232  
A PAIR OF FRENCH 18K YELLOW GOLD HALLMARKED  
AND DIAMOND STIRRUP CUFFLINKS.  
Estimate: \$2,000.00 - \$4,000.00



168  
A CHINESE EROTIC CARVED WATER BUFFALO HORN CUP.  
Height: 4 3/8" Width: 3 3/4" Depth: 1 3/4"  
Estimate: \$800.00 - \$1,000.00



123  
A GEORGE III MAHOGANY SPIDER GATE LEG TABLE,  
ENGLISH, LATE 18TH CENTURY. Height: 28"  
Estimate: \$400.00 - \$800.00



246  
A MING DYNASTY STYLE SCROLL PAINTING OF A GARDEN,  
CHINESE, POSSIBLY 19TH CENTURY. 74" x 39"  
Estimate: \$1,000.00 - \$2,000.00



213

in the manner of JEAN BAPTISTE GREUZE (French 1725-1805) A PAINTING, "Portrait Study for La Cruche Cassee." 19 1/2" x 15 1/8"  
Estimate: \$6,000.00 - \$8,000.00



166

A PAIR OF VENETIAN BEADED GLASS BIRD FORM LAMPS, CIRCA 1915-1925. Height: 11 1/4" Width: 15 1/4"  
Estimate: \$800.00 - \$1,200.00



176

A HEPPLEWHITE STYLE INLAID ROSEWOOD AND MAPLE SECRETARY BOOKCASE, ENGLISH, CIRCA 1930-1960. Height: 90"  
Estimate: \$800.00 - \$1,200.00



240

VERNON MACFARLANE (20th Century) A SET OF FOUR HOLLYWOOD REGENCY STYLE DISPLAY CABINETS, CIRCA 1931. Height: 80 5/8"  
Estimate: \$1,500.00 - \$2,500.00



319

JOHANN LOETZ WITWE (Czech 19th Century) AN ART GLASS VASE "COBALT PAPILLON" CIRCA 1890-1900. Height: 12 3/4"  
Estimate: \$400.00 - \$600.00



170

A PAIR OF FRENCH LOUIS XVI STYLE BRONZE MOUNTED BLEU TURQUIN MARBLE CANDELABRA, FRENCH, CIRCA 1880-1900.  
Estimate: \$800.00 - \$1,200.00

# SIMPSON'S

HOUSTON'S OLDEST FINE ARTS AUCTIONEERS

FIRST CLASS MAIL

DATED AUCTION  
ANNOUNCEMENT

PRESORTED  
FIRST-CLASS MAIL  
U.S. POSTAGE PAID  
HOUSTON, TX  
PERMIT NO. 542

Simpson Galleries, LLC.  
6116 Skyline Drive, Suite 1  
Houston, Texas 77057

Phone: 1-800-524-0022 Local: 713-524-6751  
Address Service Requested  
email: [mail@simpsongalleries.com](mailto:mail@simpsongalleries.com)  
[www.SimpsonGalleries.com](http://www.SimpsonGalleries.com)



216

TITIAN RAMSAY PEALE (American 1799-1885) A PAINTING,  
"Metamorphosis of the Female Eastern Tiger Swallowtail Butterfly (*Papilio  
Glaucus*) with American Tulip Poplar (*Liriodendron Tulipifera*) Leaves."  
Estimate: \$12,000.00 - \$16,000.00



167

A DARK BLUE GROUND COUCHED GILT AND VEGETABLE  
DYED FORBIDDEN STITCH SILK TEN DRAGON JIFU COURT  
ROBE, IN THE QING DYNASTY STYLE.  
Estimate: \$700.00 - \$1,000.00



235

CLEMENTE SPAMPINATO (Italian/American 1912-1993) A SCULPTURE,  
"Dance Ballerina (Ballerina en Pointe)," 1952. Height: 29"  
Estimate: \$2,000.00 - \$3,000.00



221

GUY CARLETON WIGGINS N.A. (American 1883-1962) A PAINTING,  
"Columbus Circle, 1936," oil on canvas, signed L/L "Guy Wiggins N.A."  
Estimate: \$80,000.00 - \$120,000.00

Call for seat reservations **713-524-6751**