

SIMPSON'S

HOUSTON'S OLDEST FINE ARTS AUCTIONEERS



93

A LOUIS XV STYLE GILT BRONZE MOUNTED MAHOGANY AND VARIOUS WOODS INLAID MARQUETRY GAMES TABLE BY HENRY DASSON, FOURTH QUARTER 19TH CENTURY.

Height: 30 1/8" Width: 34 1/8" Depth: 17"
Estimate: \$4,000.00 - \$6,000.00



396

A GEORGE III PARCEL GILT CARVED WOOD OVER MANTLE MIRROR, THIRD QUARTER 18TH CENTURY, in the Chinoiserie style. After a Thomas Chippendale design in the Gentleman's Cabinetmaker.

Height: 71" Width: 67 1/4"
Estimate: \$15,000.00 - \$25,000.00



338

AN ITALIAN MICROMOSAIC PLAQUE DEPICTING ST. MARK'S BASILICA, within a Vventra Stellaria border in the manner of Domenico Moglia, Rome, circa 1865. Held within a giltwood frame.

11" x 13 1/2"
Estimate: \$15,000.00 - \$25,000.00



325

EDOUARD CORTES (French 1882-1969) A PAINTING, "Rue Royale - Madeleine, Paris," oil on canvas, signed L/R.

18" x 21 1/2". Framed.
Estimate: \$20,000.00 - \$25,000.00

Please call for seat reservations.

SUNDAY JUNE 5, 1:00 p.m.

6116 Skyline Drive • Houston, TX

2011



210
ARTURO ORSELLI (European 19th Century) A PAINTING,
"The Flower Vendor," oil on canvas, signed C/L.
42" x 73". Framed.
Estimate: \$8,000.00 - \$12,000.00



374
A LARGE PAIR OF SÈVRES STYLE PARCEL GILT
TURQUOISE GROUND VASES WITH COVERS, SIGNED A.
MERIN, LATE 19TH CENTURY.
Height: 28 3/4"
Estimate: \$25,000.00 - \$30,000.00

Exhibition Monday thru Saturday 10 a.m. - 5 p.m. week of sale

Terms: Cash, Cashier's Check, Personal Check, Mastercard, Visa

AUCTION CATALOGUES:

PPD First: \$25.00 Overnight: \$35.00 2nd Day Overseas: \$40.00

For Telephone Bidding: 713-524-6799

HOUSTON: 713-524-6751

TOLL FREE: 1-800-524-0022

For On-Line Bidding: www.SimpsonGalleries.com

VISIT US AT OUR WEBSITE;

www.SimpsonGalleries.com

*A premium of 17.5% of the purchaser's bid will be added and is payable as part of the total price.

24 HOUR SALE INFORMATION

Recorded announcement of
current auctions and exhibitions
Phone 713-524-6751

Sale No. 1291
Ray Simpson 6899



Texas Auctioneers
Association



APPRAISALS

Simpson's can prepare appraisals for insurance, estate tax, charitable contributions, family division, divorce, probate, or bankruptcy. Appraisal fees vary according to the nature of the work undertaken. If items are consigned to Simpson's within one year, appraisal fees are refundable.

Visit our web site: www.JuliusStockfleth.com

HOUSTON LONDON
165,000 Registered Online Bidders

106
**A LARGE MEISSEN
 CENTERPIECE
 FIGURAL GROUP,
 "LAENDLICHES FEST,"**
 CIRCA 1860.
 Height: 14 1/2"
 Estimate: \$8,000.00 -
 \$10,000.00



395
**A LARGE SÈVRES
 BISCUIT PORCELAIN
 FIGURE OF THALIA,
 AFTER AN ORIGINAL
 BY LOUIS-SIMON
 BOIZOT (1743-1809)
 BY EUGENE-HENRI-
 CHARLES DESVIGNES,
 1914.**
 Height: 21 1/4"
 Estimate: \$2,000.00 -
 \$3,000.00



295
 Circle of Peter Paul Rubens
 (17th Century) **A PAINTING,**
 "The Birth of the Dauphin (Louis
 XIII) at Fountainbleu, 1601,"
 oil on canvas. 53" x 38". Framed.
 Estimate: \$30,000.00 - \$50,000.00

319
**AN ANTIQUE ITALIAN
 MICROMOSAIC PLAQUE,**
ROMAN, 19TH CENTURY, of
 circular form and depicting
 St. Peters. In ebonized and
 giltwood frame.
 Estimate: \$10,000.00 - \$15,000.00



289
**AN ITALIAN PIETRA DURA PLAQUE, SIGNED G.
 ZACCAGNINI, LATE 19TH CENTURY,** depicting two jovial elderly
 Franciscan monks tasting freshly cooked meal from a copper pot.
 Height: 9 3/8" Width: 11 1/8"
 Estimate: \$4,000.00 - \$6,000.00



364
**A SERVICE OF FOURTEEN ROYAL COPENHAGEN FLORA
 DANICA DESSERT PLATES.** Mint condition. Diameter: 9".
 Estimate: \$15,000.00 - \$20,000.00



296

A FINE AND RARE ASSEMBLAGE OF THE EIGHTEEN CHINESE CARVED IVORY BUDDHIST LOHANS, QING DYNASTY. Each on carved hardwood stand. Estimate: \$40,000.00 - \$50,000.00



136
A MEISSEN RENAISSANCE REVIVAL PARCEL GILT WHITE GROUND MANTLE CLOCK, THE MOVEMENT BY LENZKIRCH, CIRCA 1880.
 Height: 25" Width: 16"
 Depth: 9 1/4"
 Estimate: \$8,000.00 - \$12,000.00

279

A VERY FINE PAIR OF LOUIS XVI STYLE GILT BRONZE AND INCARNAT TURQUIN MARBLE SEVEN-LIGHT CANDELABRA.
 Height: 28" Width: 13 5/8" Estimate: \$6,000.00 - \$8,000.00



255
FRANÇOIS GALL (French 1912-1987) A PAINTING, "Still Life,"
 oil on canvas, signed
 L/L. 18 1/4" x 15".
 Framed.
 Estimate:
 \$4,000.00 - \$6,000.00



303
AN AUSTRIAN TURQUOISE MOUNTED SILVER AND ENAMEL VASE BY HERMANN BOEM, VIENNA, CIRCA 1890. Height: 8"
 Estimate: \$2,500.00 - \$4,500.00

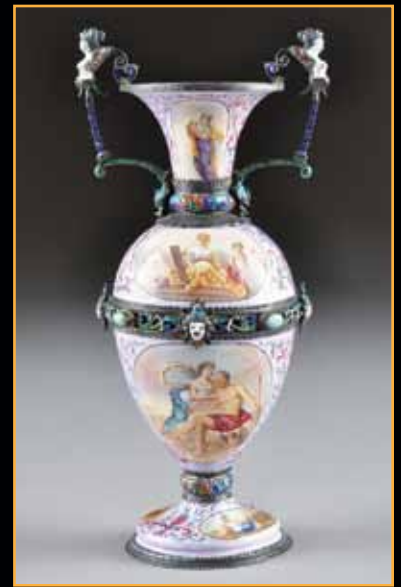

379
A PAIR OF MEISSEN PINK GROUND DRUM SHAPED VASES AND COVERS.
 Height: 19 3/4"
 Estimate: \$5,000.00 - \$7,000.00



102
A FINE PAIR OF CHINESE CARVED IVORY TUSKS,
 each pierced carved in relief with deities and attendants within a mountainous wooded landscape. On carved and hardwood stands.
 Length: 45"
 Estimate: \$10,000.00 - \$20,000.00



329
AN ITALIAN MICROMOSAIC PANEL DEPICTING RUINS IN THE ROMAN FORUM, LATE 19TH CENTURY. 11" x 13 1/2"
 Estimate: \$15,000.00 - \$25,000.00



157
A FRENCH PROVINCIAL PARCEL GILT AND PAINTED COMMODE, MID 18TH CENTURY.
 Height: 34 3/4" Width: 51 1/8" Depth: 25 3/4"
 Estimate: \$7,000.00 - \$9,000.00



147
A LOUIS XVI STYLE GILT BRONZE AND FLEUR DE PÊCHER MARBLE GARNITURE.
 Height: 30 1/4".
 Estimate: \$6,000.00 - \$8,000.00



159
A LARGE MEISSEN PORCELAIN FIGURAL GROUP ORIGINALLY MODELED BY SCHOENAU.
 Height: 12"
 Estimate: \$4,000.00 - \$5,000.00



17
A FINE ANTIQUE CHINESE CARVED IVORY FIGURE OF AN ELDER.
 Height: 18"
 Estimate: \$2,000.00 - \$4,000.00



314
**A FRENCH CARVED
 IVORY FIGURE OF MARIE
 DE MEDICI, POSSIBLY
 DIEPPE, LATE
 19TH CENTURY.**
 Height: 11”
 Estimate: \$2,000.00 - \$4,000.00



137
**A LOUIS XVI STYLE
 GILT BRONZE FIGURAL
 MANTLE CLOCK, THE
 MOVEMENT BY LEROLLE
 FRÈRES, PARIS, SECOND
 HALF 19TH CENTURY.**
 Height: 22 5/8”
 Width: 12 3/4” Depth: 19”
 Estimate: \$4,000.00 - \$6,000.00



140
**ENRICO FANFANI (Italian 1824-
 1885) A PAINTING,**
 “Rebecca at the well,” oil on canvas,
 signed L/L. 32” x 22”. Framed.
 Estimate: \$2,000.00 - \$3,000.00



96
**A PAIR OF SÈVRES STYLE
 GILT BRONZE MOUNTED
 TURQUOISE GROUND
 JARDINIÈRES (CAISSES
 CARRÉES), THIRD
 QUARTER 19TH CENTURY.**
 Height: 11” Width: 9”
 Estimate: \$3,000.00 - \$5,000.00

122
**A CONTINENTAL NEOCLASSICAL STYLE GILT COPPER
 JEWELRY BOX, LATE 19TH/EARLY 20TH CENTURY.**
 Height: 4 3/4” Width: 12 1/4” Depth: 5 1/2”
 Estimate: \$3,000.00 - \$5,000.00



107
**A LOUIS XV GILT BRONZE MOUNTED MARQUETRY,
 TULIPWOOD, AND VARIOUS WOODS INLAID BOMBÉ
 COMMODE BY JEAN-BAPTISTE VASSOU, CIRCA 1770.**
 Height: 34 5/8” Width: 50 1/4” Depth: 25 1/8”
 Estimate: \$15,000.00 - \$25,000.00





345
FRIEDA MARTIN (Italian School Late 19th Century)
A PAINTING, "Italian Family," oil on canvas, signed and dated 1873.
 L/R. 26 1/8" x 23". Framed.
 Estimate: \$4,000.00 - \$6,000.00



340
FERDINAND FOLCHI (Italian 1822-1883) A PAINTING, "Elegant Gathering on the Terrace," oil on canvas, signed and dated 1864 L/L. 48" x 65". Framed. Estimate: \$25,000.00 - \$35,000.00



144
A PAIR OF LOUIS XVI STYLE GILT BRONZE, BURL AMBOYNA, AND MARBLE TOP GUÉRIDONS, AFTER A MODEL BY ADAM WEISWEILER, LATE 19TH CENTURY.
 Height: 29 3/8" Diameter: 14 3/4"
 Estimate: \$10,000.00 - \$15,000.00

*Simpson Galleries
 will host
 an evening reception,
 Thursday
 June 2, 2011
 from 6-8 p.m.
 Music and refreshments
 will be available.
 Please call to RSVP
 for this event.*



297
A FINE LOUIS XV/XVI STYLE GILT BRONZE MOUNTED MAHOGANY AND INCARNAT TURQUIN MARBLE GUÉRIDON BY FRANÇOIS LINKE, LATE 19TH/EARLY 20TH CENTURY. Stamped on underside F. Linke...Paris. Height: 29 3/4" Diameter: 29 5/8"
 Estimate: \$10,000.00 - \$15,000.00



262
AN ITALIAN MICROMOSAIC OF "TERME DI CARACALLA," 19TH CENTURY, in carved giltwood frame.
 6 1/2" x 8"
 Estimate: \$8,000.00 - \$12,000.00



117
A LOUIS XVI STYLE GILT BRONZE MOUNTED MAHOGANY AND MARQUETRY INLAID COMMODE À L'ANGLAISE, MOUNTS INCISED M J NIELSEN, LATE 19TH/EARLY 20TH CENTURY.
 Height: 40 1/8" Width: 54" Depth: 19 1/8"
 Estimate: \$6,000.00 - \$8,000.00

SIMPSON'S

HOUSTON'S OLDEST FINE ARTS AUCTIONEERS

FIRST CLASS MAIL

DATED AUCTION
ANNOUNCEMENT

PRESORTED
FIRST-CLASS MAIL
U.S. POSTAGE PAID
HOUSTON, TX
PERMIT NO. 600

Simpson Galleries 6116 Skyline Drive
Houston, Texas 77057

Phone: 1-800-524-0022 Local: 713-524-6751
Address Service Requested
email: mail@simpsongalleries.com
www.SimpsonGalleries.com



226

A FINE LOUIS XVI STYLE GILT BRONZE MOUNTED
EBONY MEUBLE À HAUTEUR D'APPUI, BY BEFORT
JEUNE, LATE 19TH CENTURY.

Height: 43 1/2" Width: 49" Depth: 17 7/8"
Estimate: \$15,000.00 - \$20,000.00



201

A PALATIAL RENAISSANCE REVIVAL CARVED
WALNUT BUFFET DEUX À CORPS, THIRD
QUARTER 19TH CENTURY.

Height: 106" Width: 89 3/8" Depth: 23 1/2"
Estimate: \$6,000.00 - \$8,000.00



316

A NAPOLEON III BLUE GROUND PORCELAIN AND
GILT BRONZE MANTLE CLOCK, THE MOVEMENT BY
JEAN-BAPTISTE DELETTIREZ, 1863-1875.

Height: 18 7/8" Width: 15 7/8" Depth: 6 3/4"
Estimate: \$3,000.00 - \$5,000.00



311

A PAIR OF LOUIS XVI STYLE GILT BRONZE
MOUNTED WHITE MARBLE FOUR-LIGHT CAN-
DELABRA, LATE 19TH/EARLY 20TH CENTURY.

Height: 23 1/8" Estimate: \$2,000.00 - \$3,000.00

Please call for seat reservations **713-524-6751**