

# SIMPSON'S

HOUSTON'S OLDEST FINE ARTS AUCTIONEERS



641

A CHINESE EXPORT QIANLONG STYLE PARCEL GILT MANDARIN PATTERN FAMILLE ROSE ENAMELED PORCELAIN COVERED VASE, QING DYNASTY (1644-1912). Height: 18 1/2"  
Estimate: \$700.00 - \$1,100.00



572

A FRENCH NAPOLEON III PERIOD GILT BRONZE MOUNTED RED MARQUETRY BOULLE INLAID GLAZED BOOKCASE CABINET, PARIS, 1855-1870. Height: 121 1/2"  
Estimate: \$8,000.00 - \$12,000.00



574

ÉDOUARD CORTÈS (French 1882-1969)  
A PAINTING, "Port St. Martin," oil on canvas, signed L/L.  
18" x 22"  
Estimate: \$20,000.00 - \$35,000.00



594

WILLIAM PITTS AND JOSEPH PREEDY (British 18th Century)  
A GEORGE III STERLING SILVER EPERGNE, LONDON,  
CIRCA 1793-1794. Height: 17" Width: 22 3/4"  
Estimate: \$4,000.00 - \$6,000.00

**October 6th & 7th, 1:00 p.m.**  
**6116 Skyline Drive • Houston, TX**  
**2018**

# AN IMPORTANT AUCTION

Including fine art and antiques from:

- The Collection of Dr. and Mrs. Jack McNeill, Beaumont and Houston, Texas
- The Estate of Laura Gerow Bramlette, Heiress of Morton D. May and the Mays Department Store fortune, Houston, Texas
  - The Estate of Lorraine and Jeanette Clift George, Houston, Texas
- Items from the collection of the Col. Frederick Gustavus Burnaby, Bedford, England
  - The Estate of Mr. and Mrs. Edward A. Lasater (Anne Thomas), Houston, Texas
    - The Estate of Mrs. Albert (Lera) Thomas, Nacogdoches, Texas
    - The Collection of Rice University, Houston, Texas
    - The Heritage Society, Houston, Texas

**Exhibition Monday thru Friday 10 a.m. - 5 p.m. week of sale.  
Evening Reception Thursday, October 4th, 6 p.m. - 8 p.m.**

Terms: Cash, Cashier's Check, Personal Check, Mastercard, Visa, and Discover

AUCTION CATALOGUES:

PPD First: \$25.00 Overnight: \$35.00 2nd Day Overseas: \$40.00

For Telephone Bidding: 713-524-6751

HOUSTON: 713-524-6751

TOLL FREE: 1-800-524-0022

For On-Line Bidding: [www.SimpsonGalleries.com](http://www.SimpsonGalleries.com)

VISIT US AT OUR WEBSITE:

[www.SimpsonGalleries.com](http://www.SimpsonGalleries.com)

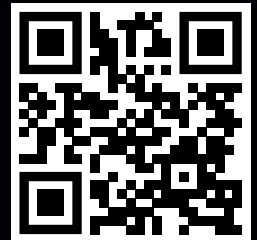

\*A premium of 19.5% of the purchaser's bid will be added and is payable as part of the total price.

Sale No. 1312  
Ray Simpson Lic. 6899



**Texas Auctioneers  
Association**



## APPRAISALS

Simpson Galleries can prepare appraisals for insurance, estate tax, charitable contributions, family division, divorce, probate, or bankruptcy. Appraisal fees vary according to the nature of the work undertaken. If items are consigned to Simpson Galleries within one year, appraisal fees are refundable.

Visit our web site: [www.JuliusStockfleth.com](http://www.JuliusStockfleth.com)

**HOUSTON**  
250,000 Registered Online Bidders



530

A FRENCH SECOND EMPIRE NAPOLEON THEME GILT BRONZE MANTLE CLOCK, CIRCA 1850-1860. Height: 17 3/8"  
Estimate: \$1,000.00 - \$2,000.00



563

OTTO ECKMANN (German 1865-1902) A GLAZED STONEWARE VASE WITH PATINATED BRONZE MOUNTS, "WATERLILIES."  
Estimate: \$4,000.00 - \$6,000.00



214

A BOTTLE OF 1985 GRANDS-ÉCHÉZEUX, CÔTE DE NUITS, DOMAINE DE LA ROMANÉE-CONTI, FRANCE, 750ml bottle.  
Estimate: \$1,500.00 - \$3,000.00



259

A PAIR OF BELLE ÉPOQUE LOUIS XVI STYLE GILT BRONZE MARBLE TOP DEMILUNE NIGHT STANDS. Height: 28 1/2"  
Estimate: \$650.00 - \$950.00



564

DOROTHY HOOD (American/Texas 1918-2000) A PAINTING, "Perceptors," oil on canvas, signed U/R. 36" x 48"  
Estimate: \$4,000.00 - \$6,000.00



532

A PAIR OF LOUIS XV STYLE GILT BRONZE MOUNTED ROUGE MARBLE COVERED URNS, CIRCA 1900-1930. Height: 20 3/4"  
Estimate: \$1,000.00 - \$1,500.00





173

A TEN PIECE TIFFANY STUDIOS GILT BRONZE DESK SET, ZODIAC PATTERN, CIRCA 1910, "TIFFANY STUDIOS NEW YORK."  
Estimate: \$1,500.00 - \$2,500.00

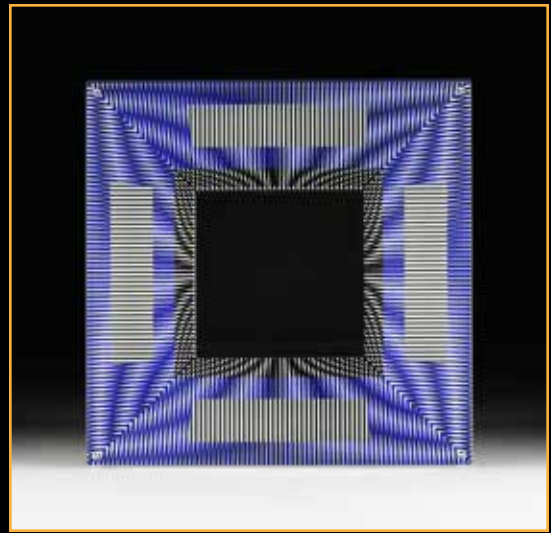

183

JESUS RAFAEL DE SOTO (Venezuelan 1923-2005) A SCULPTURE, "Mirror, 2005." signed verso. Height: 19 1/2"  
Estimate: \$4,000.00 - \$6,000.00



602

A PAIR OF DRESDEN ENAMELED PORCELAIN LIDDED URNS ON STAND, SAXONY, GERMANY, MID/LATE 20TH CENTURY. Height: 18"  
Estimate: \$1,200.00 - \$1,800.00



593

HANS WEGNER (Danish 1914-2007) A SET OF SIX ROSEWOOD "CHINA CHAIRS," FOR FRITZ HANSEN, DENMARK. Height: 32"  
Estimate: \$2,000.00 - \$4,000.00



171

A BOTTLE OF 1982 CHATEAU LAFITE-ROTHSCHILD, PAUILLAC, FRANCE, 750ml bottle.  
Estimate: \$1,500.00 - \$2,500.00



667

in the manner of Joseph Francois Belin (French d. 1902) A PAIR OF NEOCLASSICAL STYLE GILT BRONZE CASTOLETTES. Height: 13"  
Estimate: \$500.00 - \$800.00



687

AN ANCIENT ROMAN HELLENISTIC STYLE COBALT GLASS THEATER MASK OF A SATYR FRAGMENT, 2ND CENTURY AD. Height: 3”  
Estimate: \$400.00 - \$600.00



527

A PAIR OF FRENCH LOUIS XVI STYLE GILT AND PATINATED BRONZE FIGURAL CANDELABRAS, CIRCA 1880-1900. Height: 26 1/8”  
Estimate: \$800.00 - \$1,200.00



583

JESUS BAUTISTA MOROLES (American/Texas 1950-2015)  
A SCULPTURE, “Fountain Wall.” Height: 102”  
Estimate: \$4,000.00 - \$6,000.00



196

AN 18K YELLOW GOLD AND DIAMOND ROLEX DATEJUST LADY’S WATCH, Oyster perpetual Superlative Chronometer.  
Estimate: \$5,000.00 - \$7,000.00



580

MARC CHAGALL (Russian/French 1887-1985)  
A LITHOGRAPH, “Family Farmers,” on paper, signed L/R. 24” x 18 3/4”  
Estimate: \$6,000.00 - \$8,000.00



579

HARRY BERTOIA (Italian/American 1915-1978)  
A KINETIC SOUND SCULPTURE, “Sonambient.” Height: 24”  
Estimate: \$3,000.00 - \$5,000.00



172

ALEXANDER SPENCE (Scottish 18th Century) A GEORGE III PERIOD STERLING SILVER HOT WATER URN, CIRCA 1808-1809. Height: 19 1/4"  
 Estimate: \$2,000.00 - \$3,000.00



570

AN 18K WHITE GOLD, DIAMOND, AND CEYLON SAPPHIRE EMSARU LADY'S BRACELET, set with sixty-five oval sapphires.  
 Estimate: \$32,000.00 - \$38,000.00



514

A PAIR OF MEISSEN STYLE GILT AND ENAMEL DECORATED PORCELAIN JARDINIÈRES, LATE 20TH CENTURY. Height: 12 3/4"  
 Estimate: \$800.00 - \$1,200.00



218

A PAIR OF ROCOCO REVIVAL GILTWOOD MARBLE TOP CONSOLE TABLES, ITALIAN, 19TH/20TH CENTURY.  
 Estimate: \$1,500.00 - \$2,500.00



576

SOREN EMIL CARLSEN (Danish/American 1848-1932) A PAINTING, "Roses in Urn," oil on canvas, signed L/R. 24" x 32 1/2"  
 Estimate: \$8,000.00 - \$12,000.00



634

A VICTORIAN PERIOD STERLING AND SILVER GILT PRESENTATION EWER, LONDON, 1865-1866. Height: 13"  
 Estimate: \$800.00 - \$1,200.00





587

AN ANCIENT LIMESTONE FUNERARY PORTRAIT OF A MAN,  
PALMYRENE, SYRIAN, MID 2ND/3RD CENTURY AD. Height: 17 1/2"  
Estimate: \$3,000.00 - \$5,000.00



169

AN ÉMILE GALLÉ ETCHED, ENAMELED, AND GILT ART GLASS  
"ORCHIDEES" VASE, FRANCE, CIRCA 1895-1900. Height: 17 3/4"  
Estimate: \$2,000.00 - \$4,000.00



193

AN 1853 50C ARMS OF CALIFORNIA 50 CENTS,  
BG-435, MS64 PCGS, #10471.64.  
Estimate: \$12,500.00 - \$13,000.00



652

A RUSSIAN ICON WITH SILVER OKLAD, "CHERNIGOVSKAYA,  
MOTHER OF GOD IN GLORY," ST. PETERSBURG, 1857.  
Estimate: \$600.00 - \$800.00



581

JOSEPH RUSLING MEEKER (American 1827-1889)  
A PAINTING, "Near Bayou Plaquemines, LA.," oil on canvas, signed L/L.  
Estimate: \$4,000.00 - \$6,000.00



547

A REGENCE STYLE GILTWOOD AND GESSO MARBLE TOP PIER  
TABLE, BY MAISON JEANSELME (1852-1870). Height: 34 1/4"  
Estimate: \$1,500.00 - \$2,500.00

# SIMPSON'S

HOUSTON'S OLDEST FINE ARTS AUCTIONEERS

FIRST CLASS MAIL

DATED AUCTION  
ANNOUNCEMENT

PRESORTED  
FIRST-CLASS MAIL  
U.S. POSTAGE PAID  
HOUSTON, TX  
PERMIT #600

Simpson Galleries, LLC.  
6116 Skyline Drive, Suite 1  
Houston, Texas 77057

Phone: 1-800-524-0022 Local: 713-524-6751  
Address Service Requested  
email: [mail@simpsongalleries.com](mailto:mail@simpsongalleries.com)  
[www.SimpsonGalleries.com](http://www.SimpsonGalleries.com)



166

after MATHIEU BEFORT JEUNE (1813-1880) A NEO GREC BRONZE  
DORÉ MOUNTED EBONIZED BACCHANALIAN THEME PEDESTAL.  
Estimate: \$1,500.00 - \$2,500.00



577

AN 18K YELLOW GOLD, COLOMBIAN EMERALD, DIAMOND,  
AND ACOYA PEARL LADY'S JEWELRY SUITE.  
Estimate: \$15,000.00 - \$20,000.00



615

A BELLE ÉPOQUE LOUIS XV STYLE GILT BRONZE MOUNTED  
KINGWOOD AND ROSEWOOD CABINET, GERMAN, CIRCA 1900.  
Estimate: \$3,000.00 - \$5,000.00



573

JEAN-BAPTISTE-CAMILLE COROT (French 1796-1875)  
A PAINTING, "Landscape with Trees," oil on canvas, signed L/L. 9" x 7 1/2"  
Estimate: \$15,000.00 - \$25,000.00

Call for seat reservations **713-524-6751**